

ESTUDO FITOQUÍMICO DA MADEIRA DE *Guarea macrophylla* (MELIACEAE)

João Henrique G. Lago*

Departamento de Ciências Exatas e da Terra, Universidade Federal de São Paulo, 09972-270 Diadema – SP, Brasil

Nídia F. Roque

Instituto de Química, Universidade Federal da Bahia, 40170-290 Salvador – BA, Brasil



Figura 1S. Espectro de RMN de ^1H de 2 (CDCl_3 , 300 MHz)

*e-mail: joao.lago@unifesp.br



Figura 2S. Espectro de RMN de ^{13}C de 2 (75 MHz, CDCl_3)

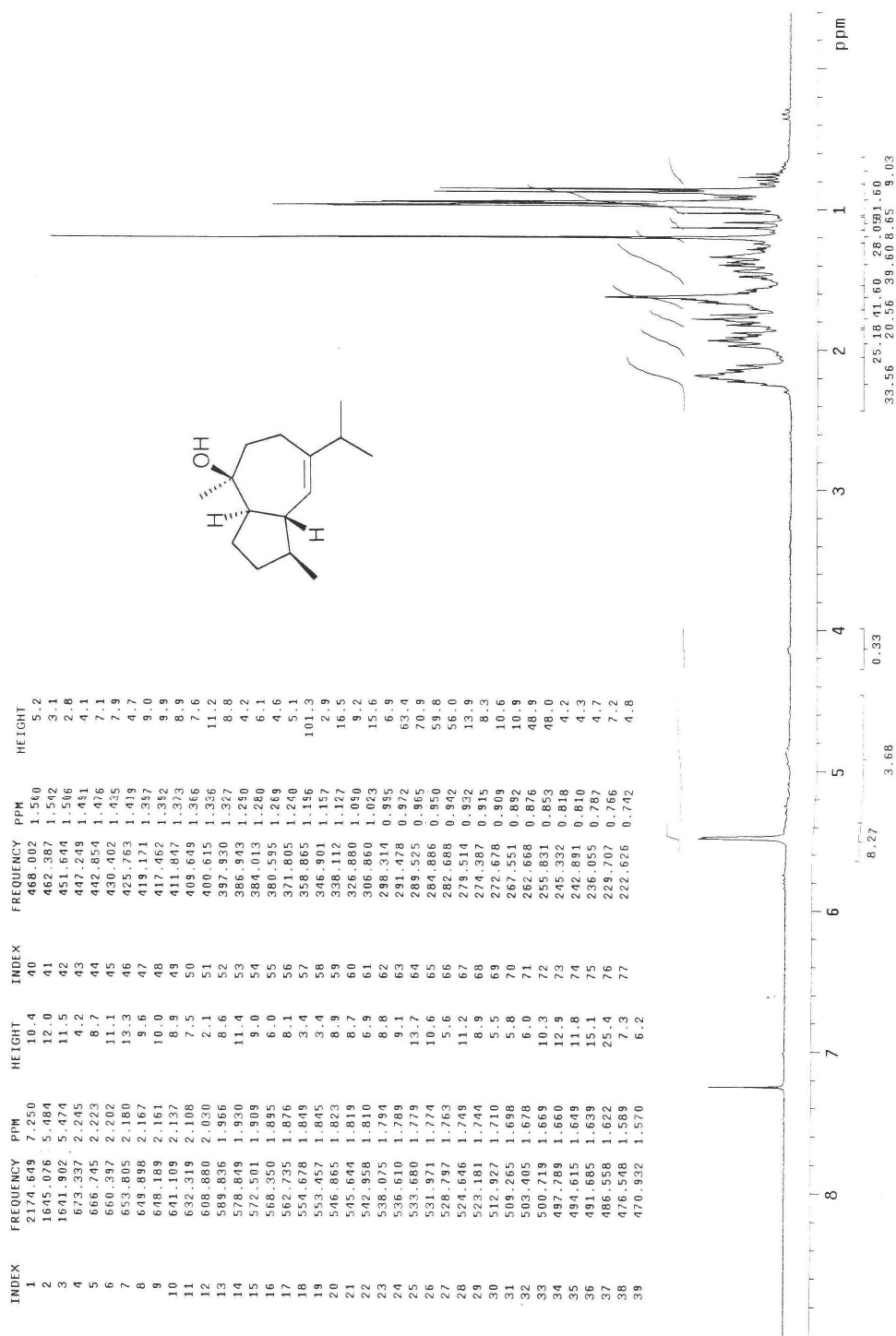

Figura 3S. Espectro de RMN de 1H de mistura contendo majoritariamente de 6 ($CDCl_3$, 500 MHz)

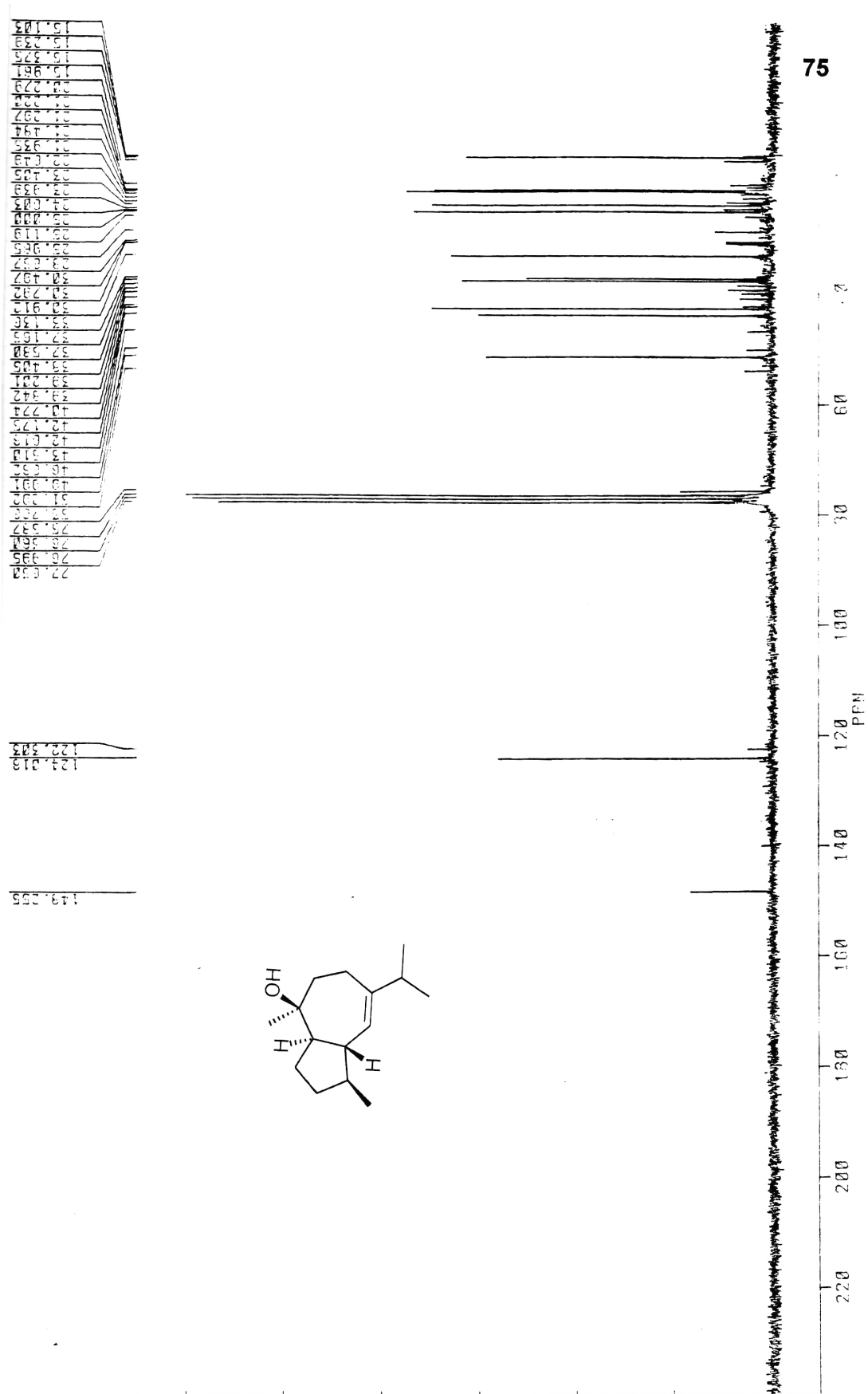

Figura 4S. Espectro de RMN de ^{13}C de mistura contendo majoritariamente 6 (CDCl_3 , 125 MHz)

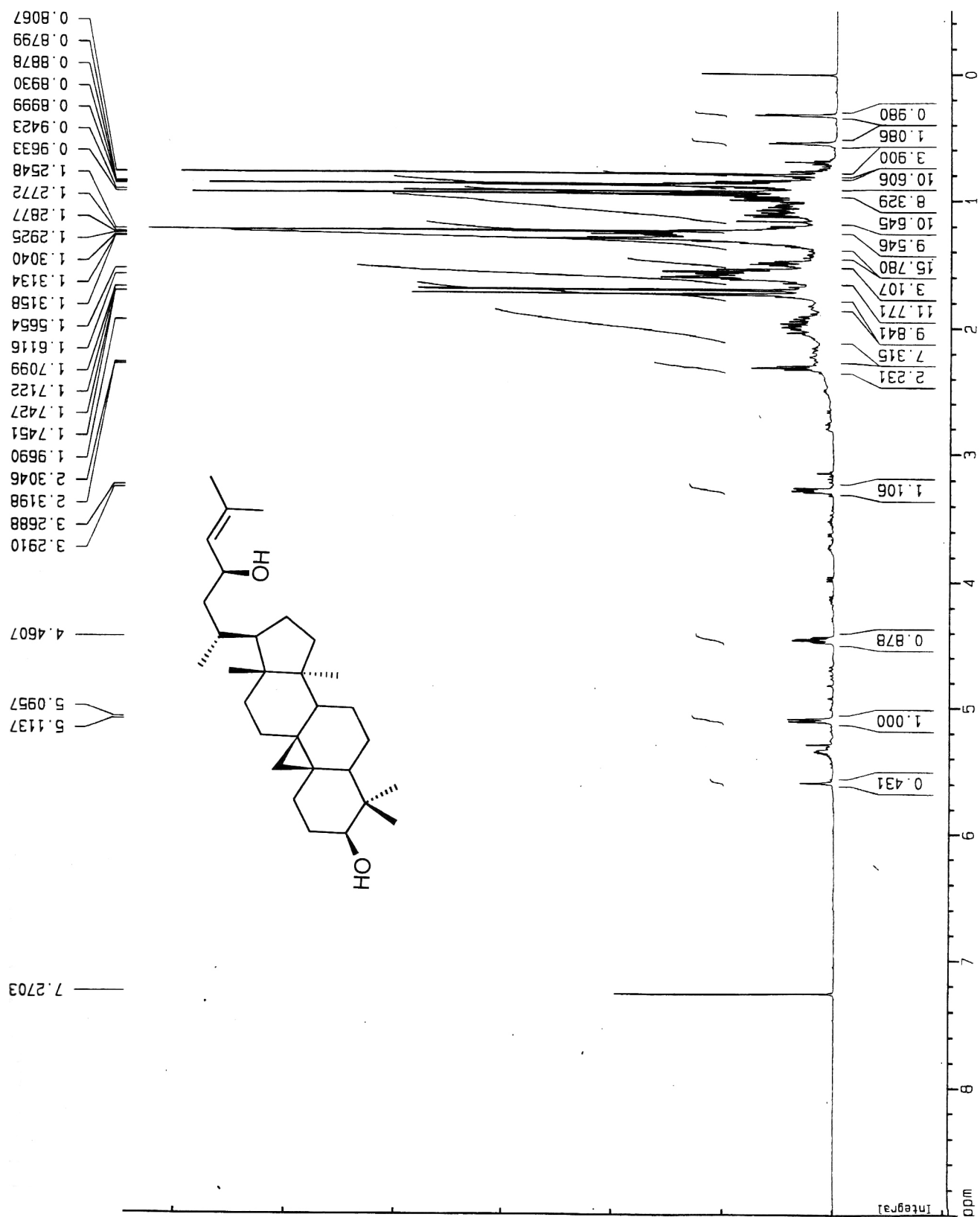

Figura 5S. Espectro de RMN de ¹H de 7 (CDCl₃, 500 MHz)

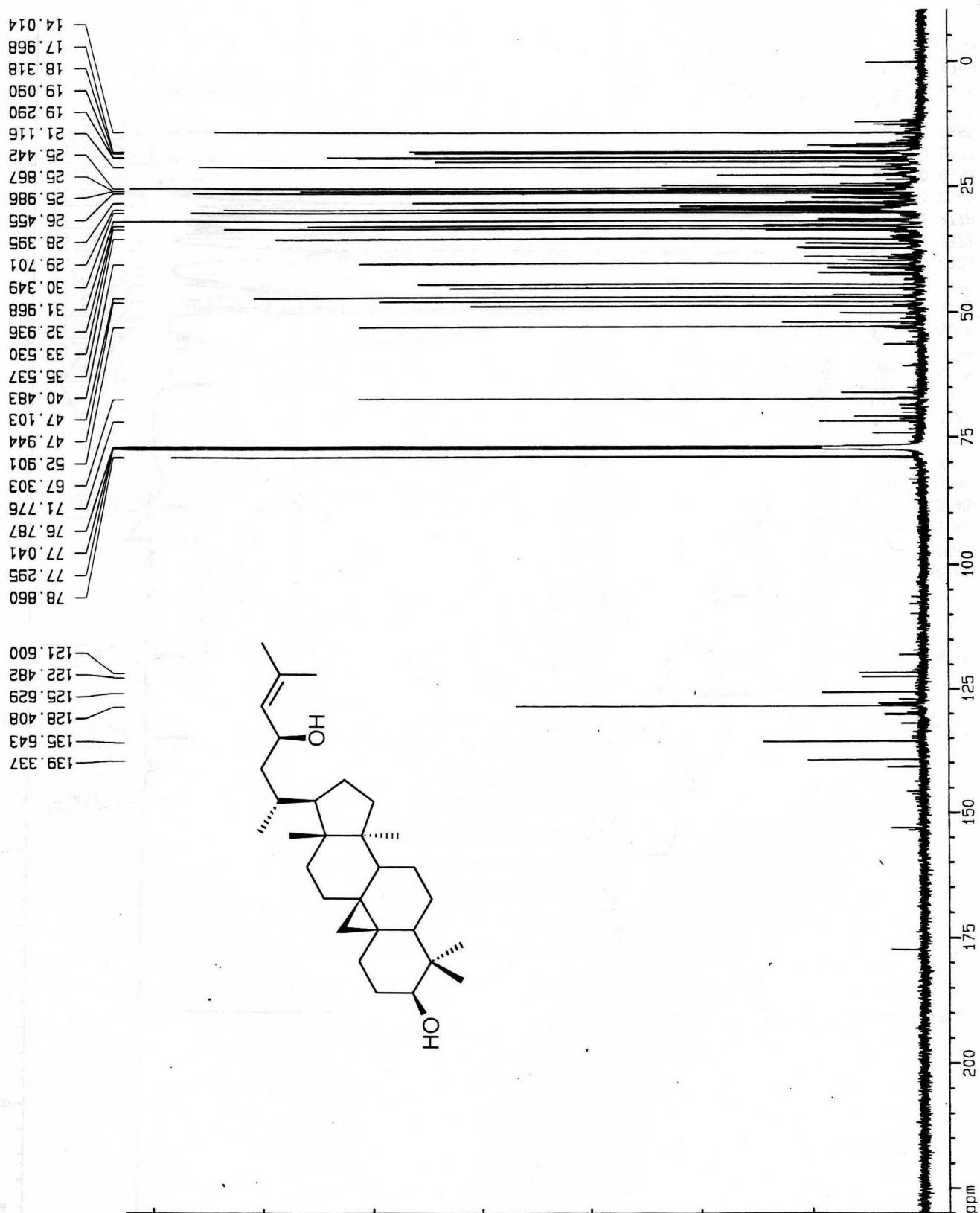

Figura 6S. Espectro de RMN de ^{13}C de 7 (CDCl_3 , 125 MHz)

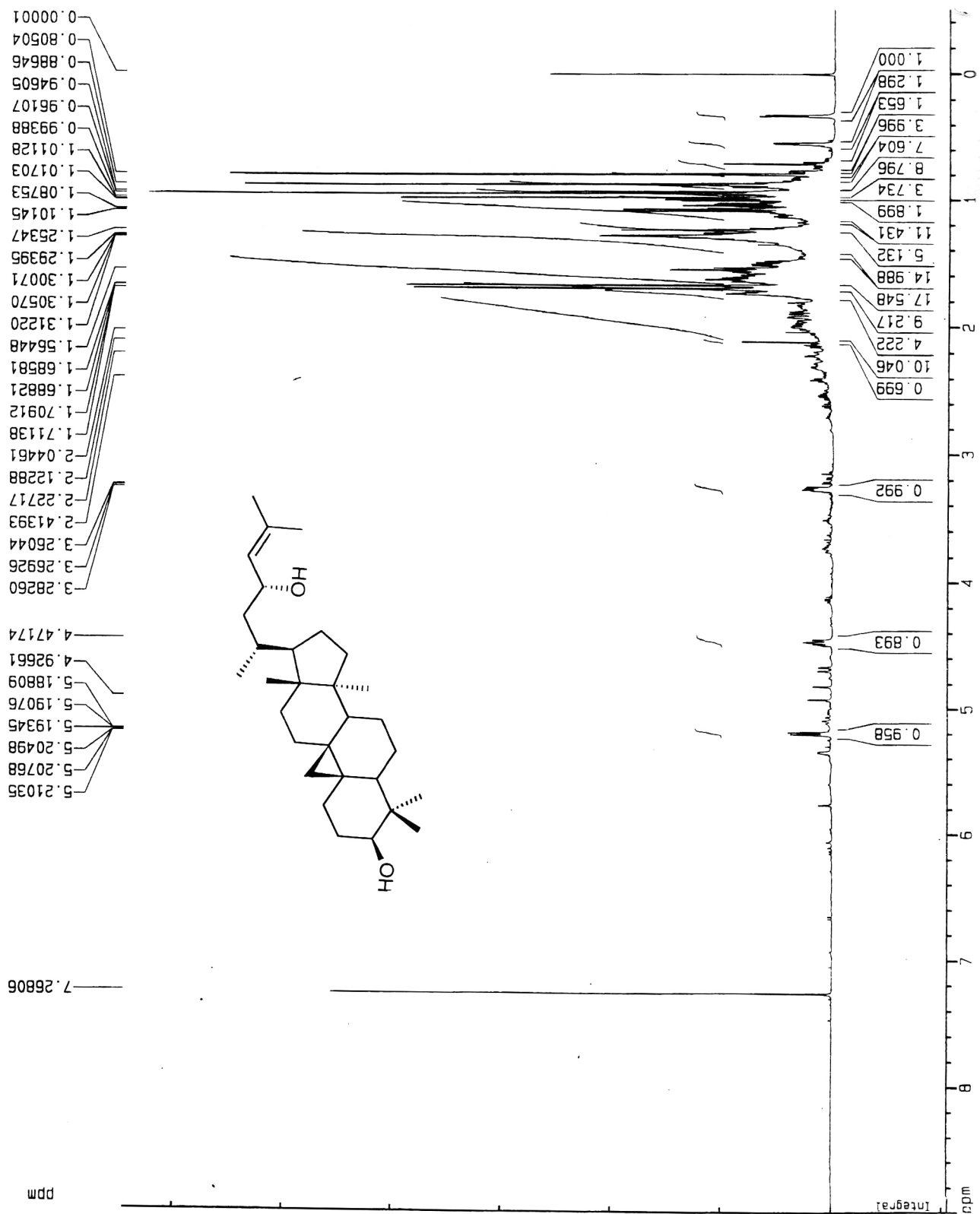

Figura 7S. Espectro de RMN de 1H de 8 ($CDCl_3$, 300 MHz)

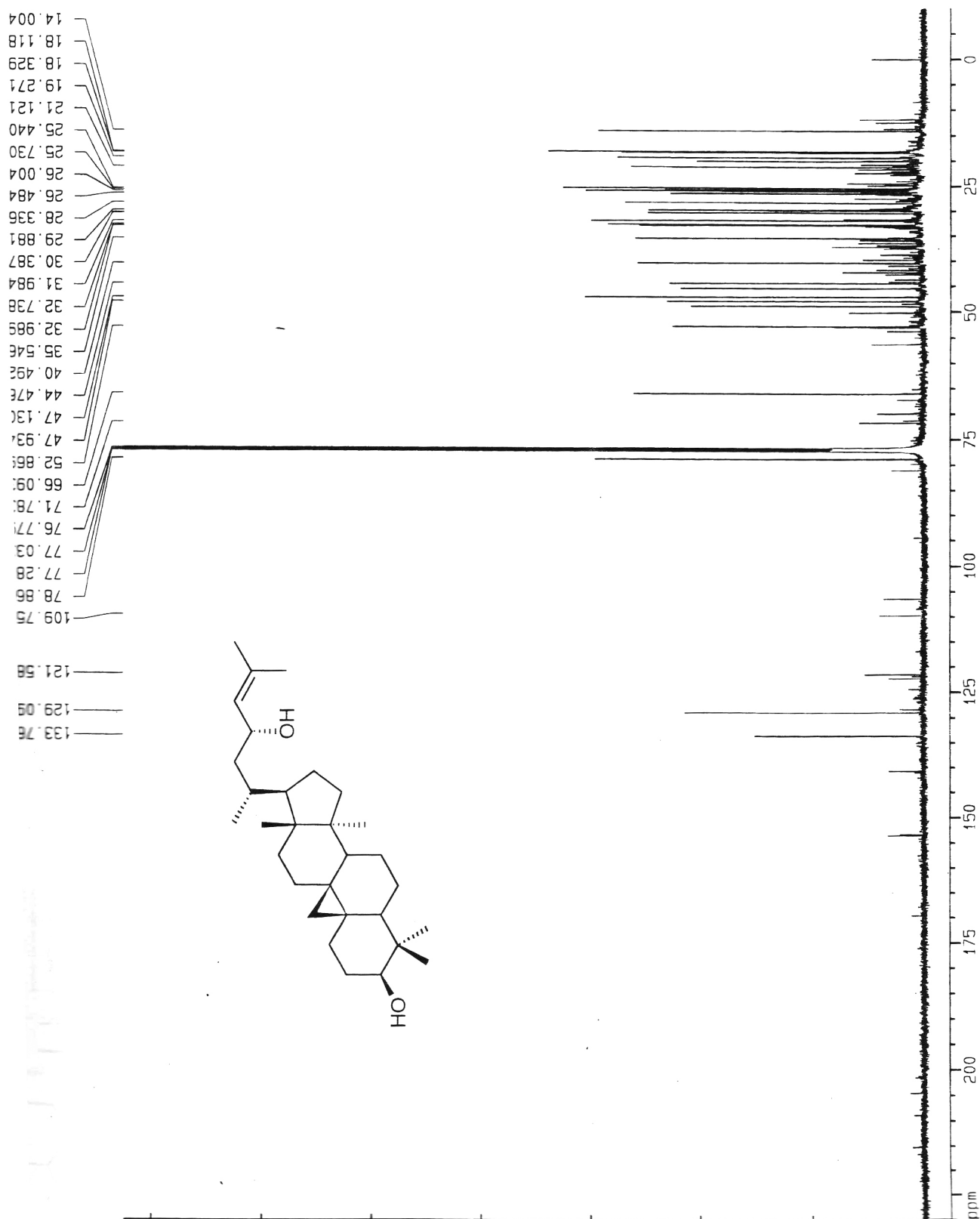
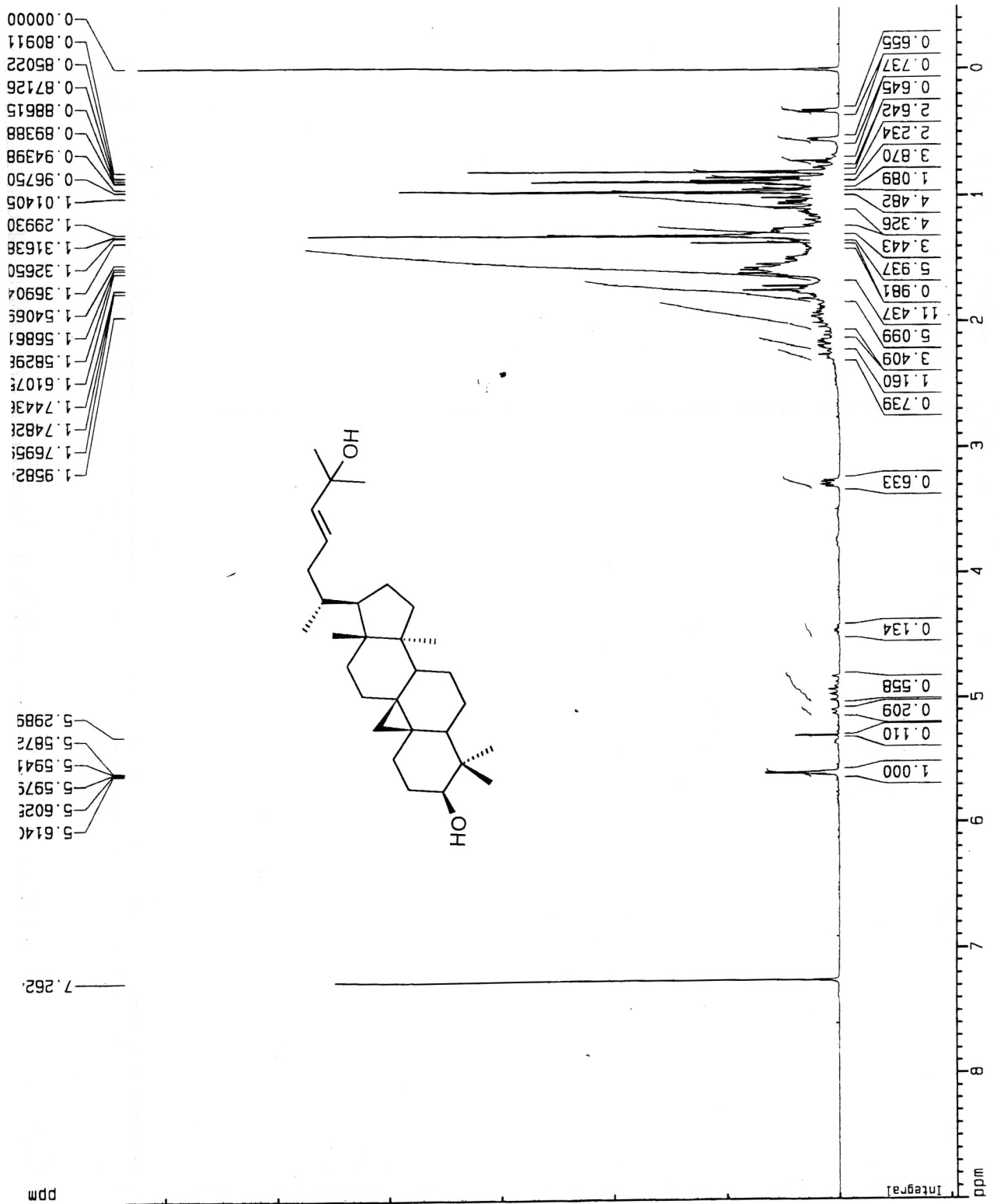
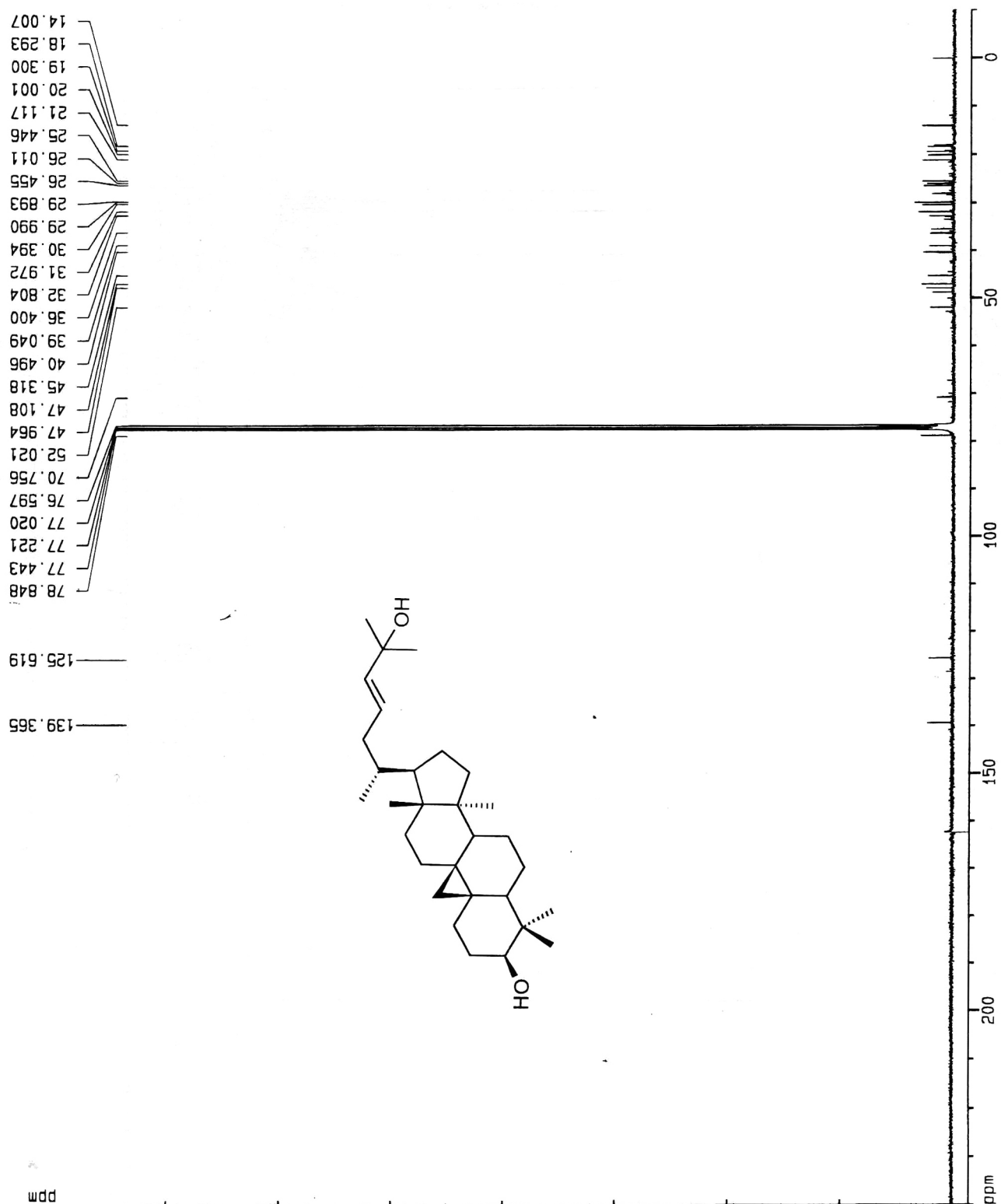

Figura 8S. Espectro de RMN de ^{13}C de 8 (CDCl_3 , 75 MHz)