

ADSORÇÃO DO CORANTE REATIVO LARANJA 16 DE SOLUÇÕES AQUOSAS POR ZEÓLITA SINTÉTICA

Terezinha Elizabeth Mendes de Carvalho, Denise Alves Fungaro* e Juliana de Carvalho Izidoro

Centro de Química e Meio Ambiente, Instituto de Pesquisas Energéticas e Nucleares, Av. Prof. Lineu Prestes, 2242, 05508-000 São Paulo – SP, Brasil



Figura 1S. Estrutura química do corante RL16



Figura 2S. Difratogramas de raios X da CL-2 e da ZM-2; Q=quartzo; M=mulita; H=Hidroxissodalita

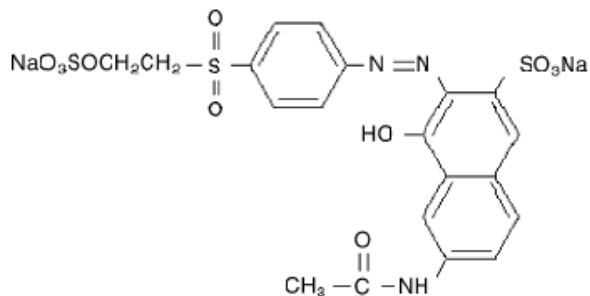

Figura 3S. Fotografia de MEV da zeólita de cinzas de carvão (ZM-2)

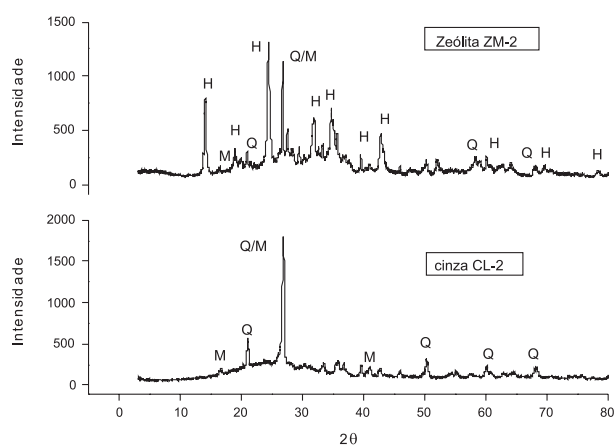
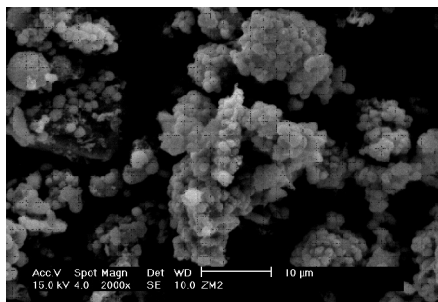
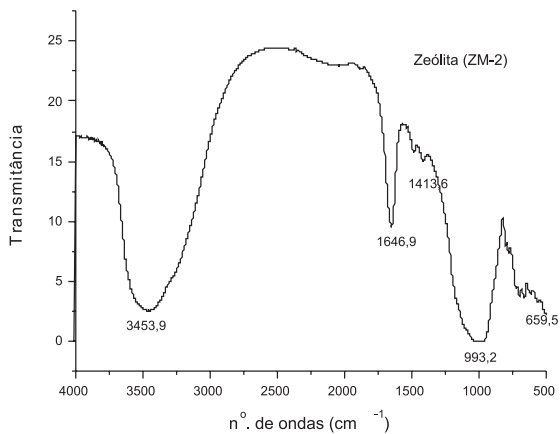
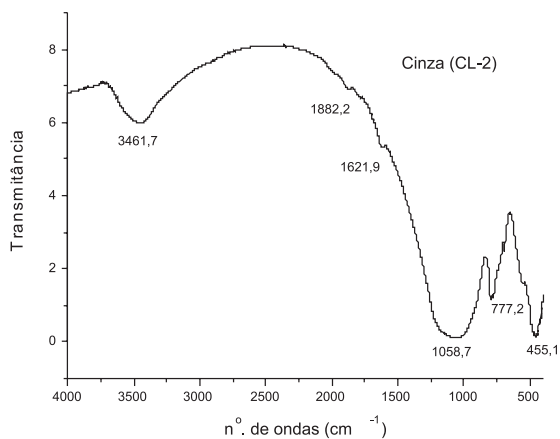

Figura 4S. Espectros na região do infravermelho da CL-2 e da ZM-2

*e-mail: dfungaro@ipen.br