

FITOQUÍMICA E QUIMIOSSISTEMÁTICA DE *Conchocarpus marginatus* E *C. inopinatus* (Rutaceae)[#]

Barbara Sayuri Bellete, Israel Cívico Gil de Sá, Jair Mafezoli, Cristovam do Nascimento Cerqueira, Maria Fátima das Graças Fernandes da Silva*, João Batista Fernandes, Paulo Cezar Vieira e Julio Zukerman-Schpector

Departamento de Química, Universidade Federal de São Carlos, CP 676, 13565-905 São Carlos - SP, Brasil

José Rubens Pirani

Instituto de Biociências, Universidade de São Paulo, Rua do Matão, 277, 05508-090 São Paulo, SP, Brasil



Figura 1S. Espectro de RMN ¹H da inopinatina (7) (400 MHz, CDCl₃)

*e-mail: dmfs@ufscar.br

[#]Artigo em homenagem ao Prof. Otto R. Gottlieb (31/8/1920-19/6/2011)

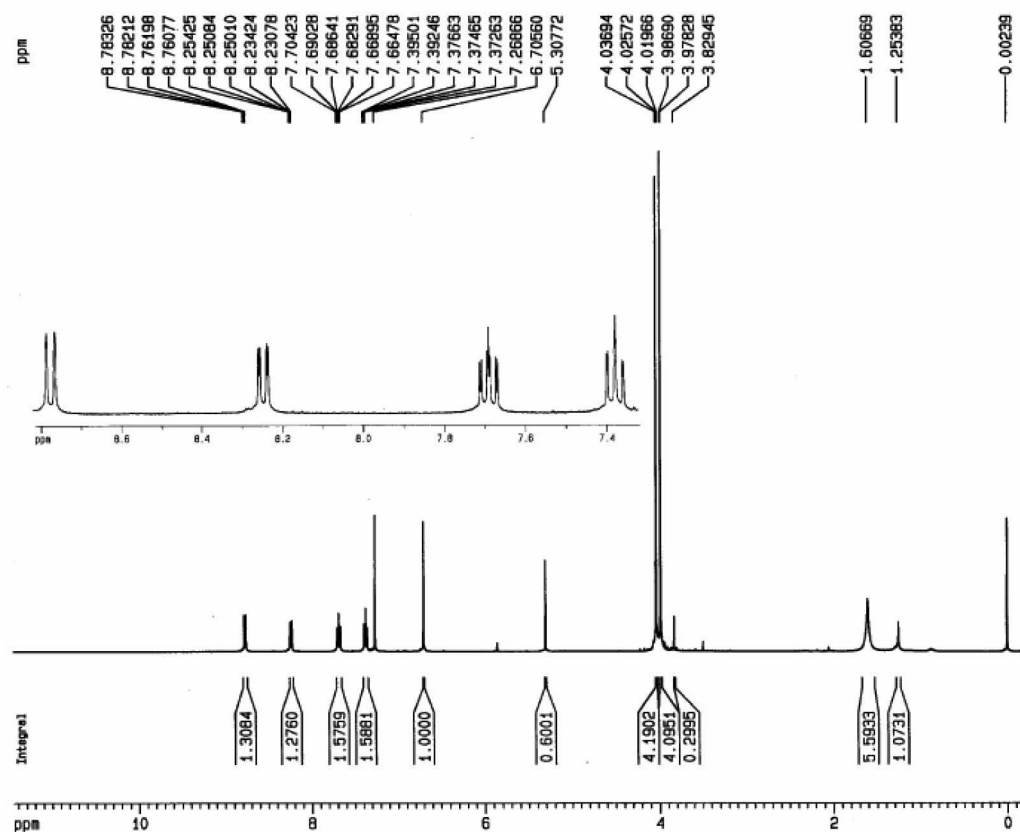

Figura 2S. Espectro de RMN ^{13}C da inopinatina (7) (100 MHz, CDCl_3)



Figura 3S. Espectro COSY ^1H - ^1H da inopinatina (7) (400 MHz, CDCl_3)

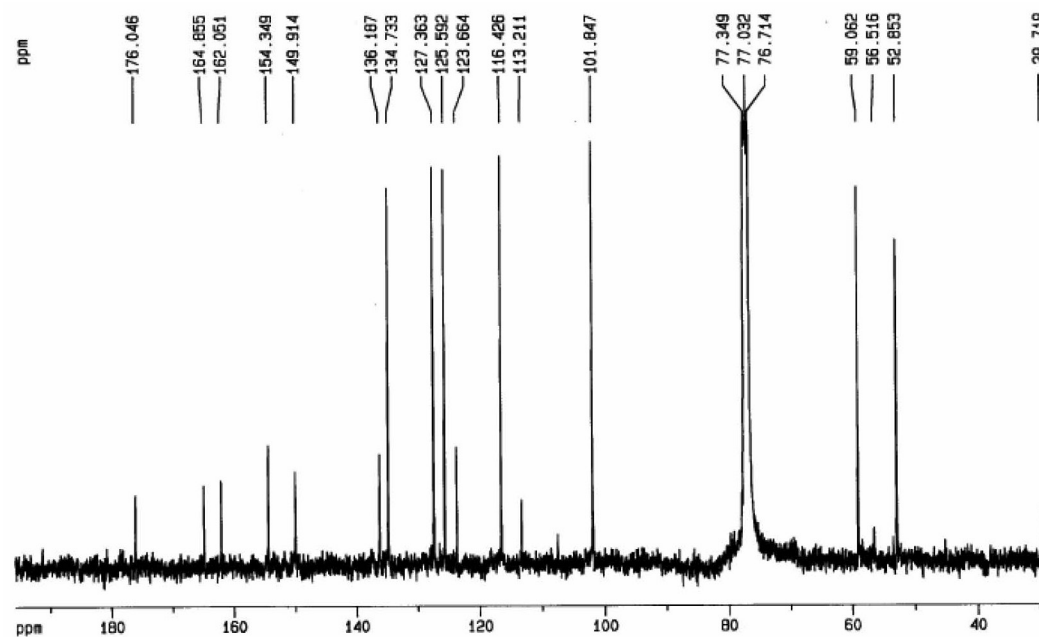

Figura 4S. Espectro HSQC da inopinatina (7) (400 MHz, CDCl₃)

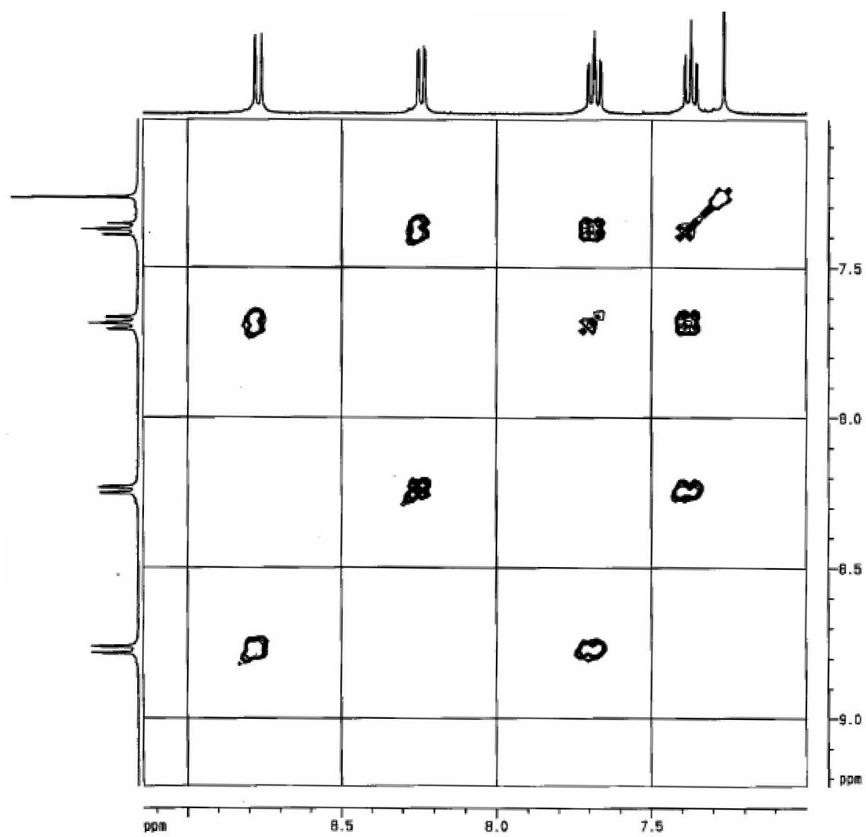

Figura 5S. Espectro HMBC da inopinatina (7) (400 MHz, CDCl₃)

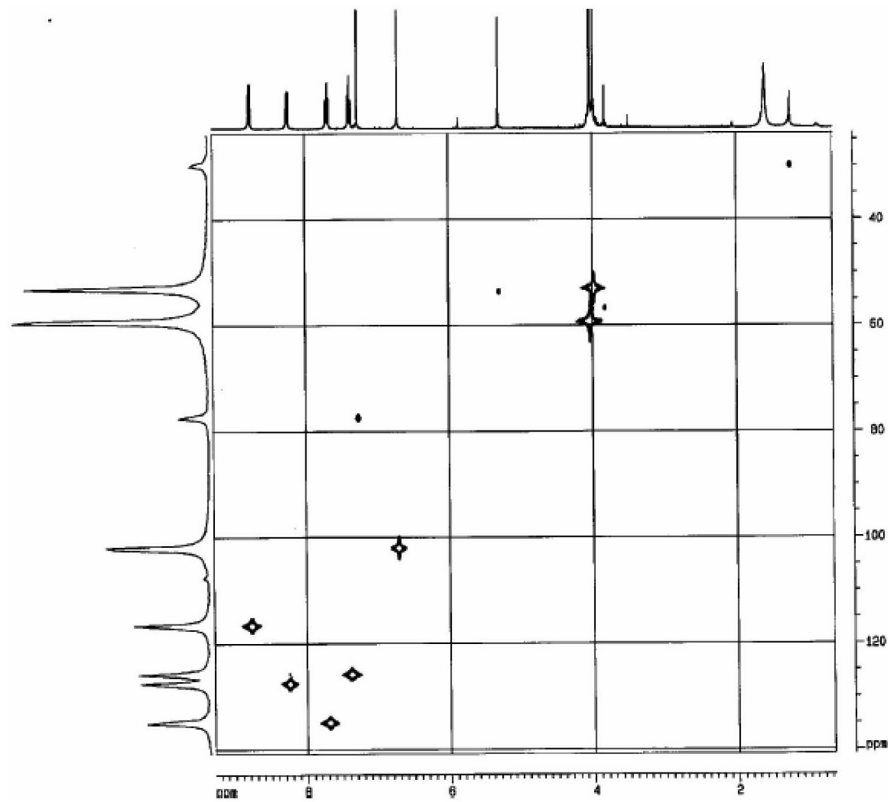

Figura 6S. Espectro no IV (KBr, cm⁻¹) da inopinatina (7)

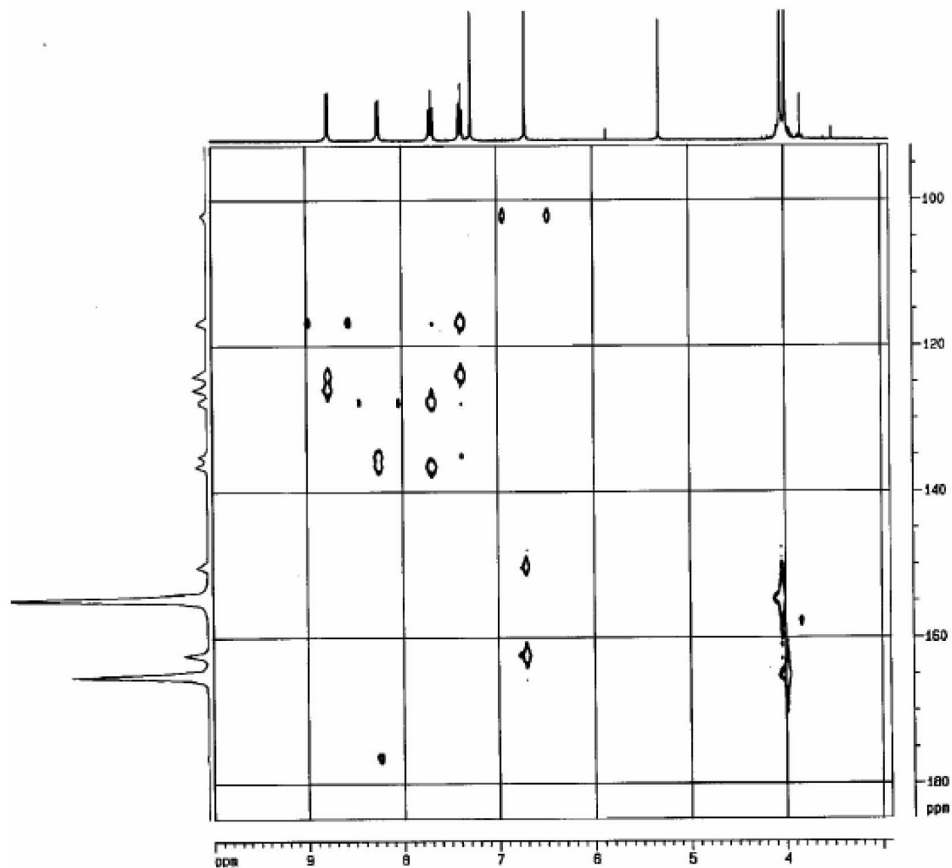
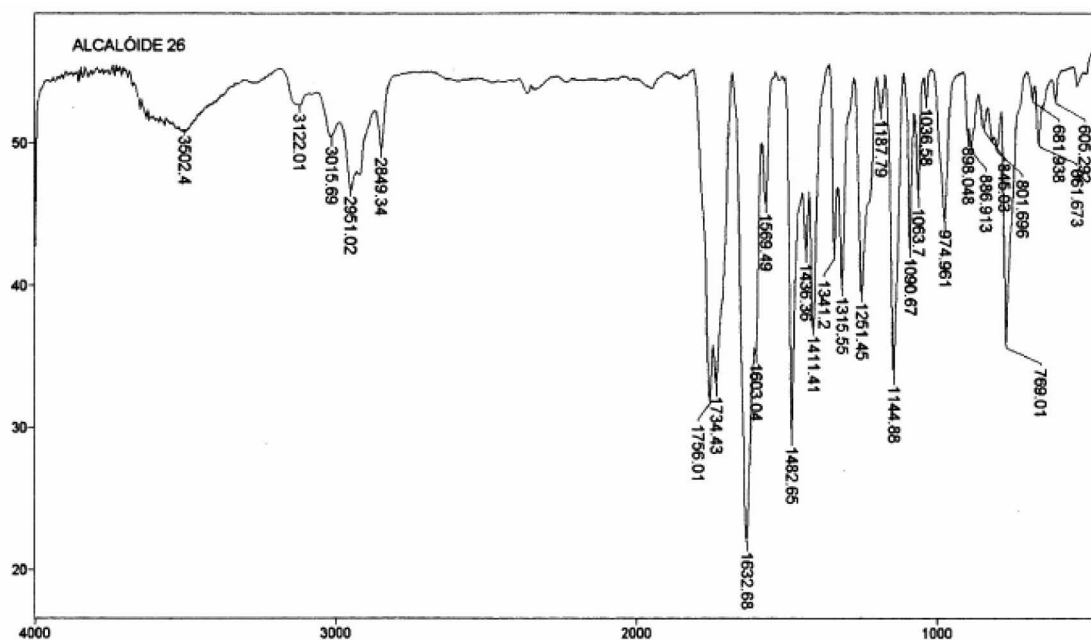
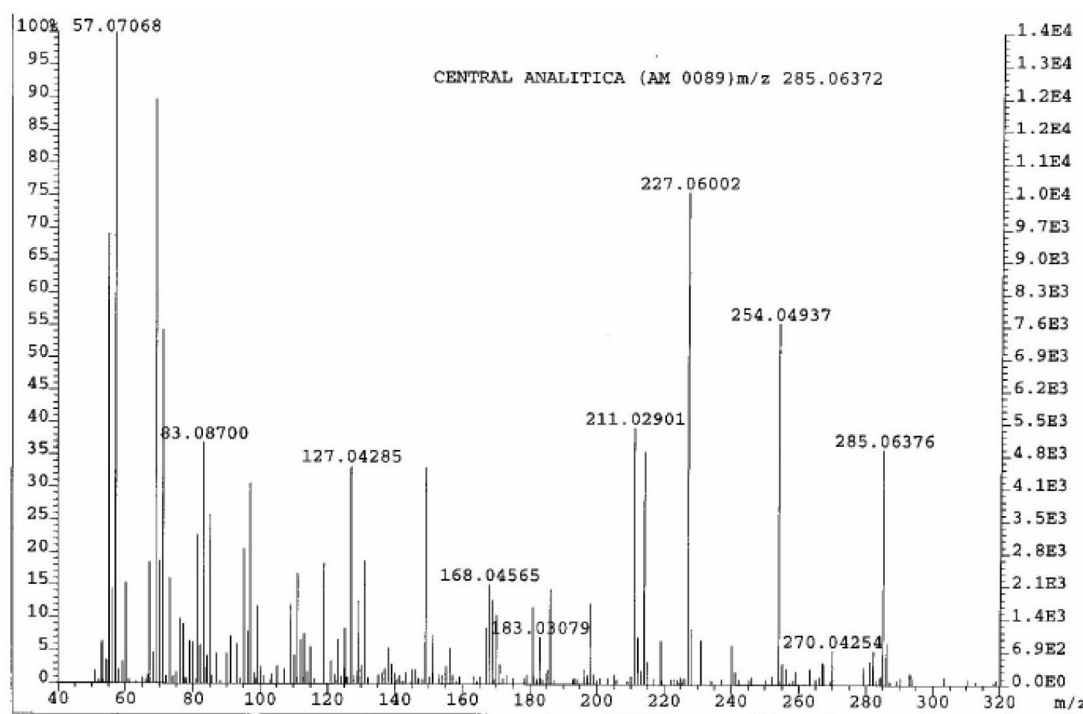

Figura 7S. Espectro de massas de alta resolução (1E 70 eV) da inopinatina (7)