Quim. Nova, Vol. 35, No. 6, S1-S2, 2012

BIOACTIVE TRITERPENES AND PHENOLICS OF LEAVES OF *Eugenia brasiliensis*

Michele Debiase Alberton Magina, Eduardo Monguilhot Dalmarco e Juliana Bastos Dalmarco
Departamento de Ciências Farmacêuticas, Universidade Regional de Blumenau, 89010-971 Blumenau - SC, Brasil
Guilherme Colla, Moacir Geraldo Pizzolatti e Inês Maria Costa Brighente*
Departamento de Química, Universidade Federal de Santa Catarina, CP 476, 88040-900 Florianópolis - SC, Brasil

Supplementary Material

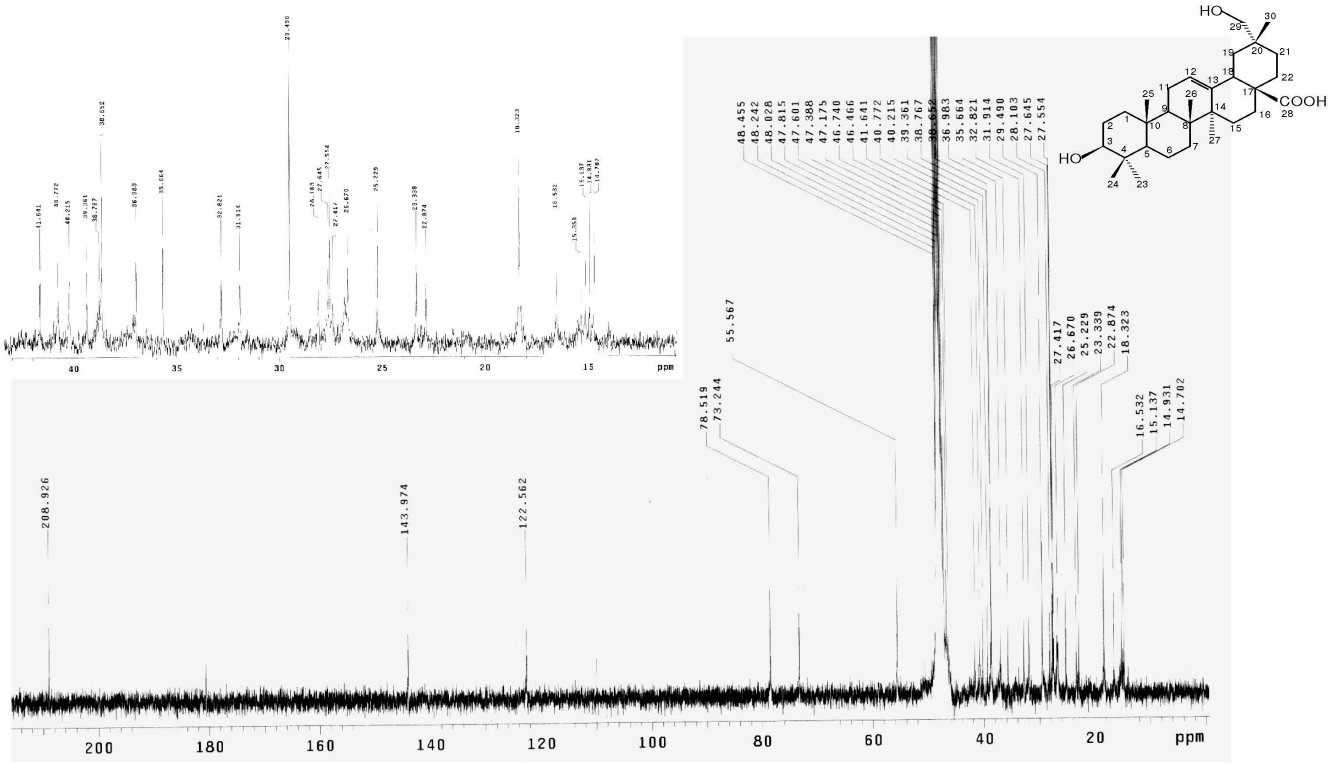

Figure 1S. *NMR ^{13}C spectra (100 MHz, $CDCl_3$) of 29-hydroxy-oleanolic acid*

*e-mail: ines@qmc.ufsc.br

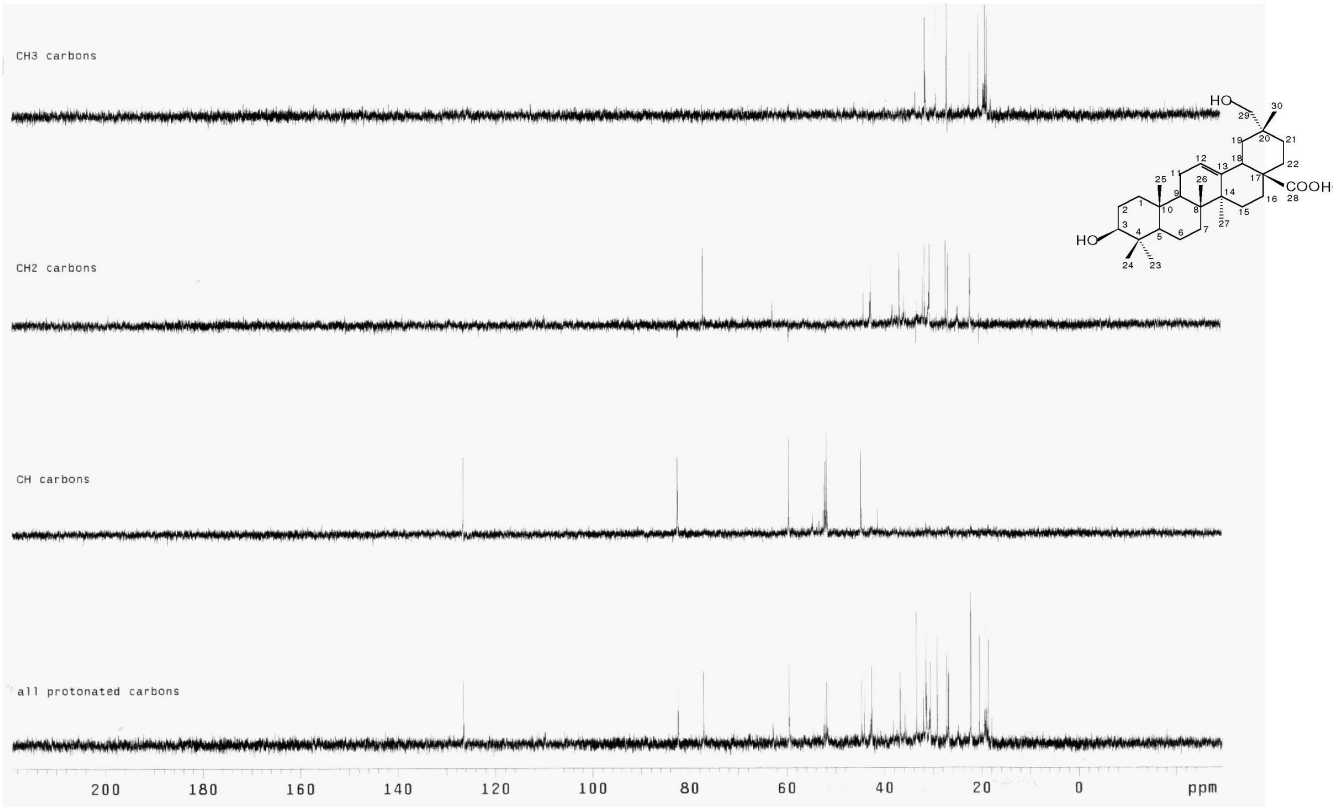

Figure 2S. *NMR ^{13}C spectra (DEPT) (100 MHz, $CDCl_3$) of 29-hydroxy-oleanolic acid*

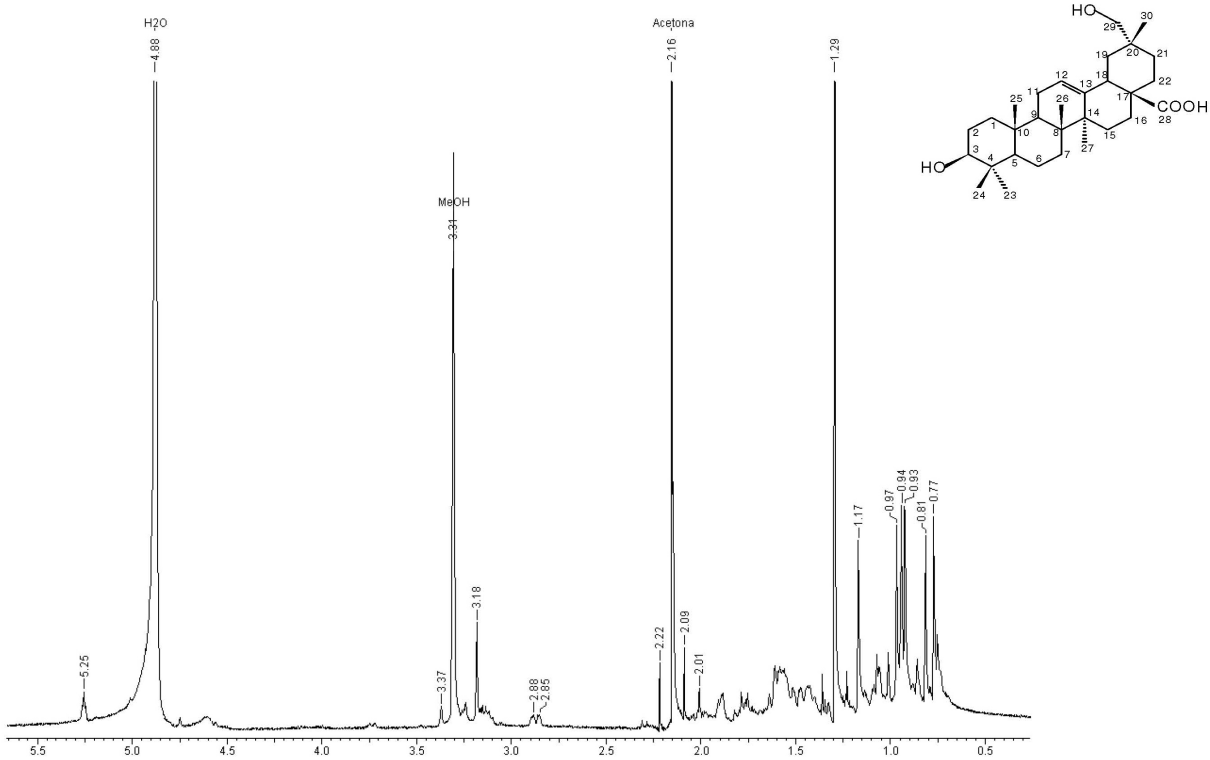

Figure 3S. *NMR ^{1}H spectra (400 MHz, MeOD) of 29-hydroxy-oleanolic acid*