

CONSTITUINTES QUÍMICOS DE *Vernonia scorpioides* (Lam) Pers. (Asteraceae)

Adalva Lopes Machado, Fabiana Martins Aragão, Paulo N. Bandeira, Hécio Silva dos Santos e Maria Rose Jane R. Albuquerque*

Coordenação de Química, Centro de Ciências Exatas e Tecnologia, Universidade Estadual Vale do Acaraú, CP D-3, 62040-340 Sobral – CE, Brasil

Otília Deusdênia L. Pessoa e Edilberto R. Silveira

Departamento de Química Orgânica e Inorgânica, Centro de Ciências, Universidade Federal do Ceará, CP 12200, 60021-970 Fortaleza – CE, Brasil

Edson Paula Nunes

Departamento de Biologia, Universidade Federal do Ceará, CP 6021, 60455-760 Fortaleza – CE, Brasil

Raimundo Braz-Filho

Pesquisador Visitante Emérito - FAPERJ, Laboratório de Ciências Químicas, Universidade Estadual do Norte Fluminense / Departamento de Química, Universidade Federal Rural do Rio de Janeiro, 28013-602 Campos dos Goytacazes – RJ, Brasil



Figura 1S. Espectro de RMN ¹H (500 MHz, CD₃OD) de 7



Figura 2S. Espectro de RMN ^{13}C (125 MHz, CD_3OD) de 7

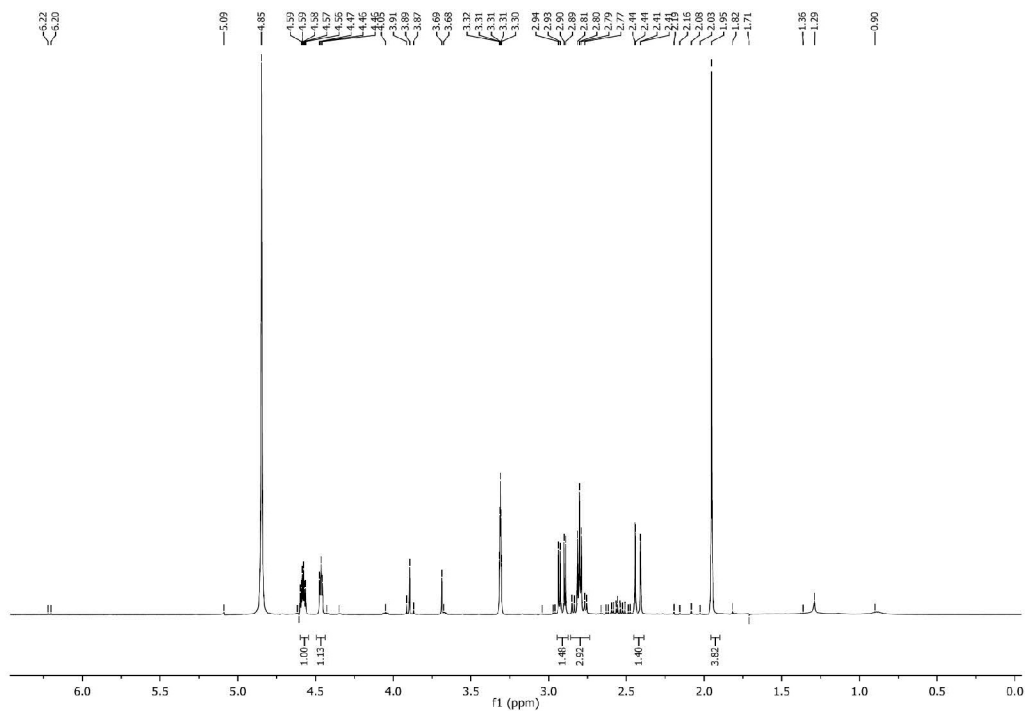

Figura 3S. Espectro de RMN ^{13}C -DEPT 135 (125 MHz, CD_3OD) de 7

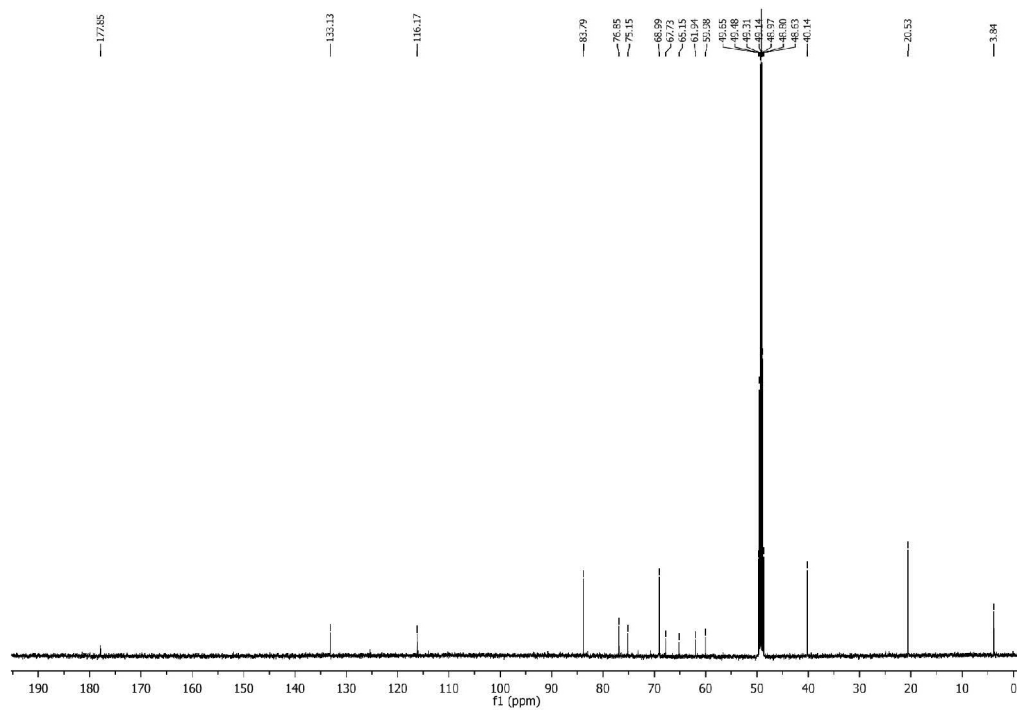

Figura 4S. Espectro de COSY (500 MHz, CD₃OD) de 7

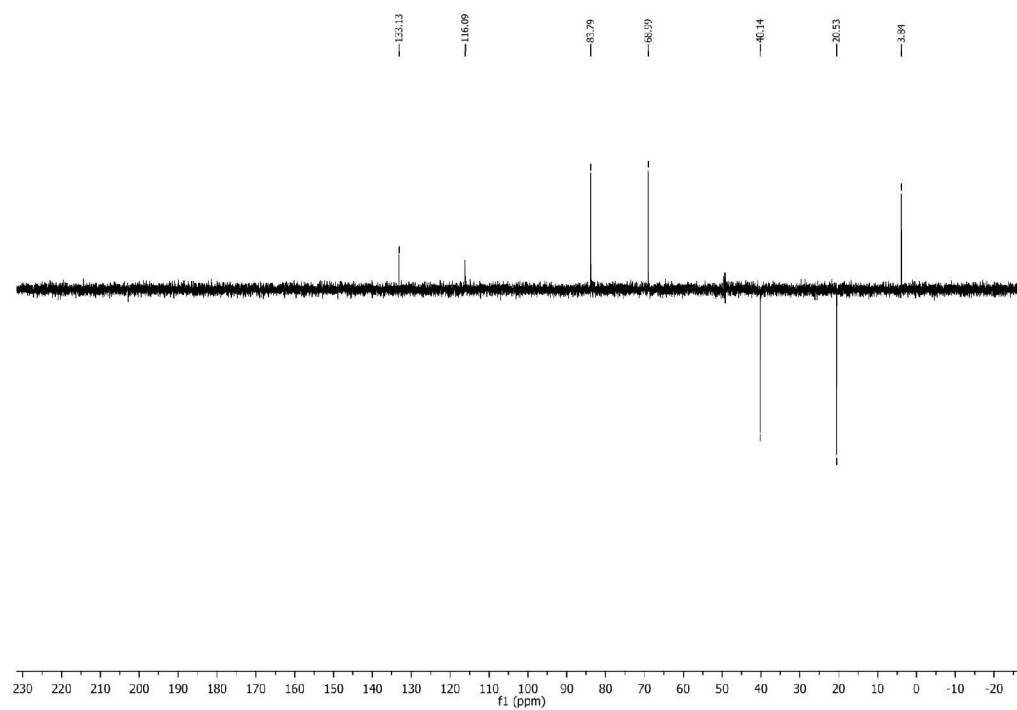

Figura 5S. Espectro de HSQC (500/125 MHz, CD₃OD) de 7

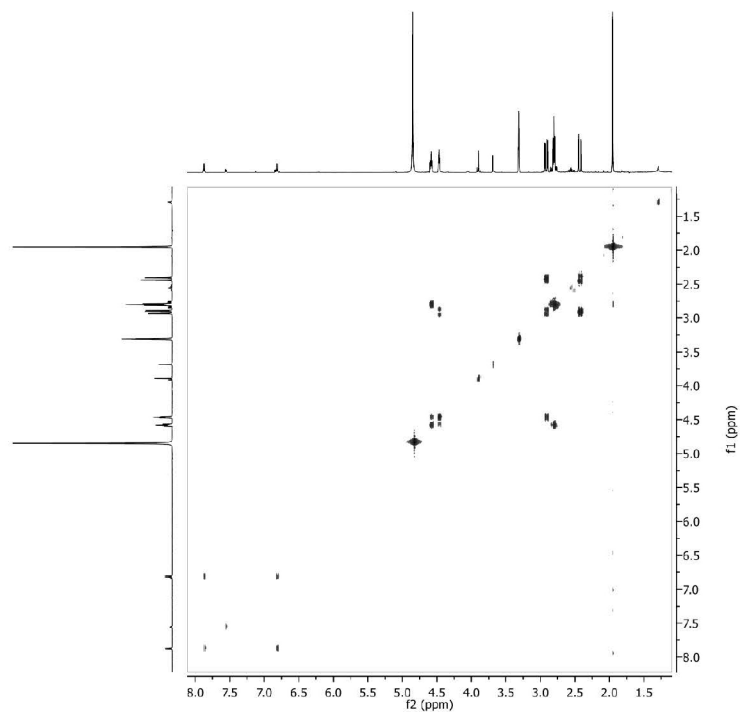

Figura 6S. Espectro de HMBC (500/125 MHz, CD₃OD) de 7

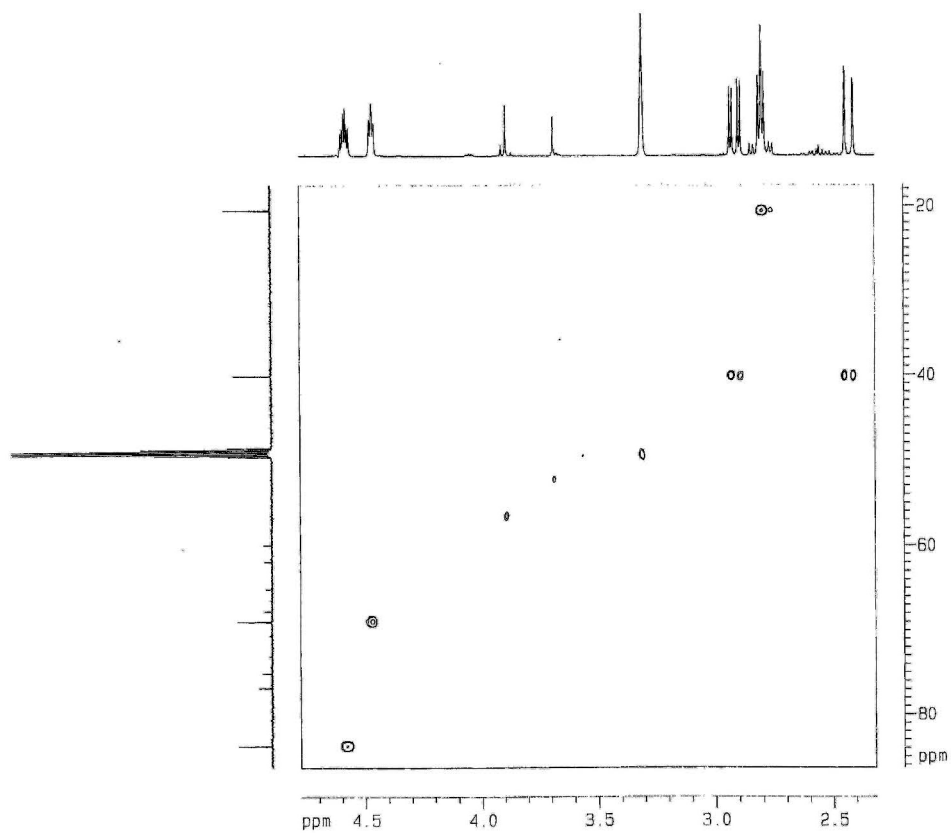

Figura 7S. Espectro de massa de alta resolução EM-IES (modo negativo) de 7

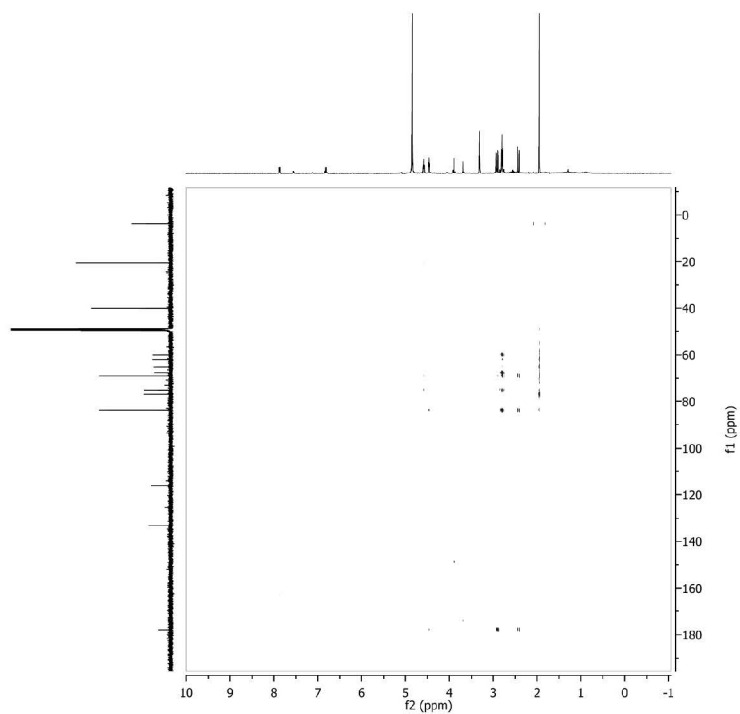

Figura 8S. Espectro na região do infravermelho (KBr) de 7

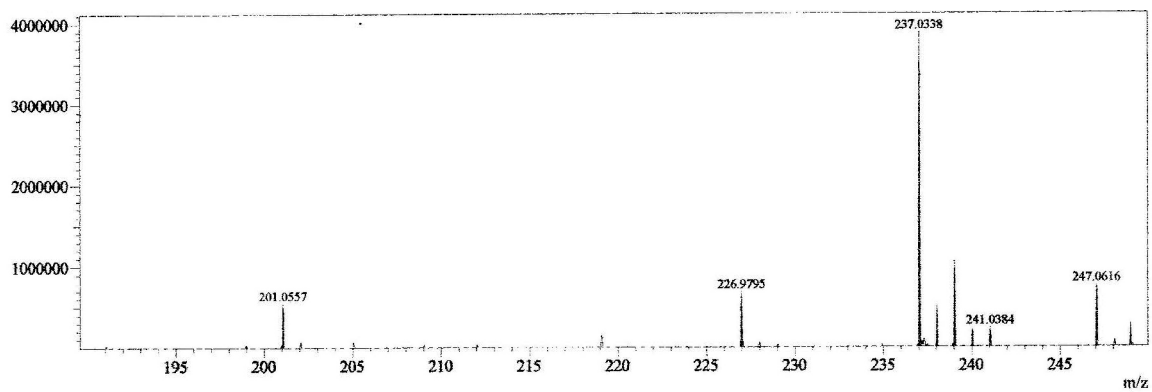

Figura 9S. Espectro de RMN ¹H (500 MHz, C₃D₃N) de 8

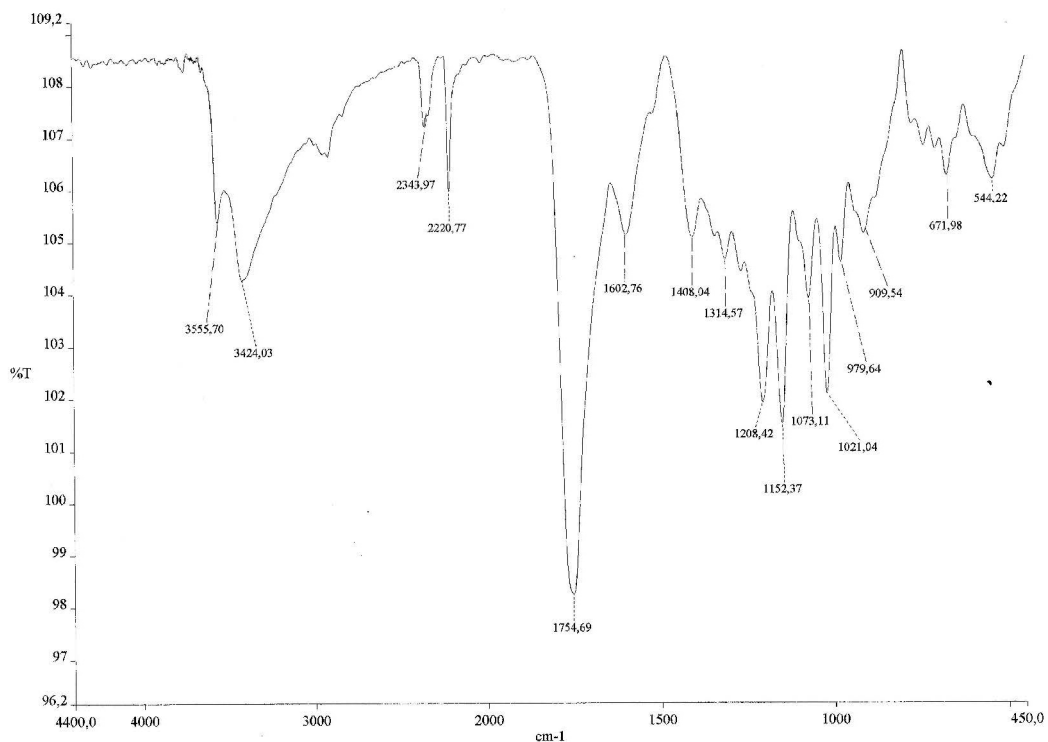

Figura 10S. Espectro de RMN ^{13}C (125 MHz, $\text{C}_5\text{D}_5\text{N}$) de **8**

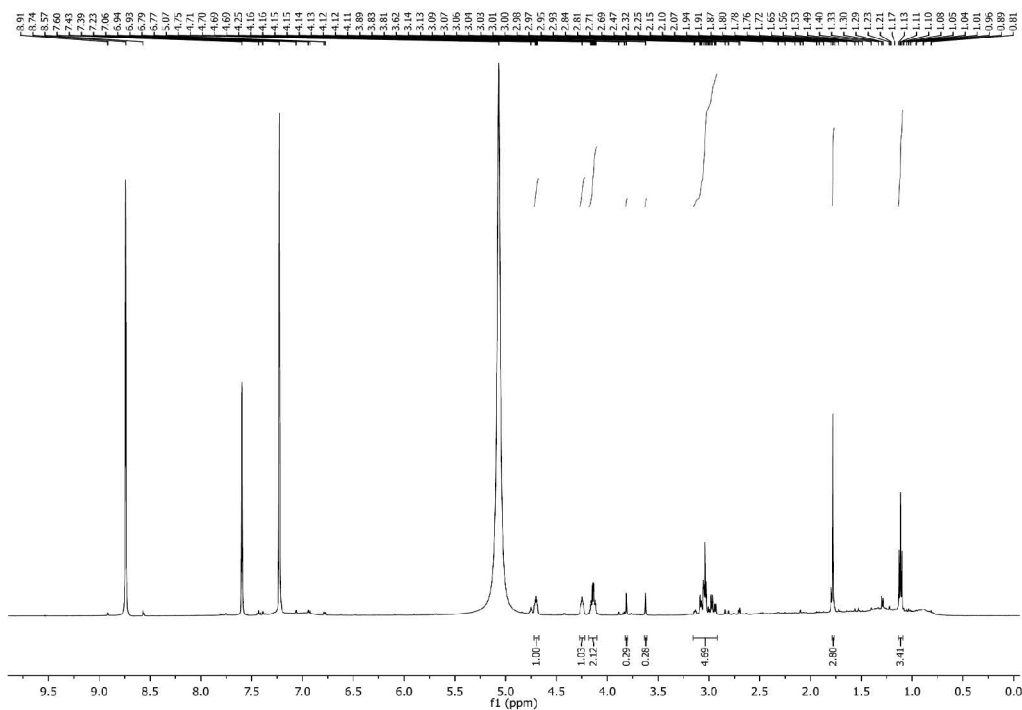
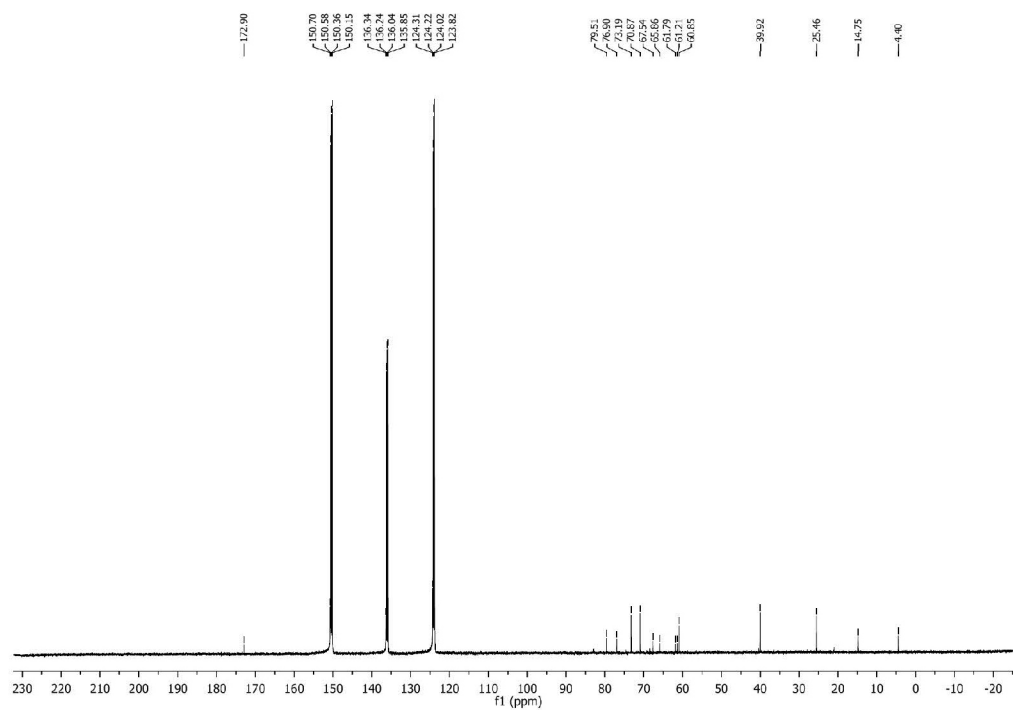
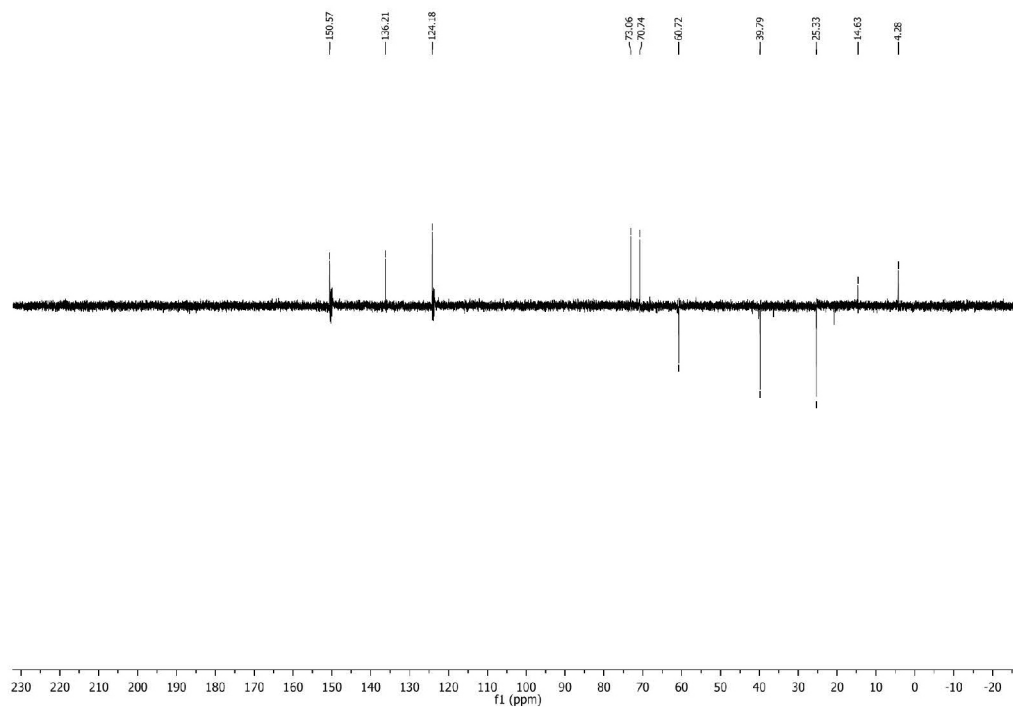

Figura 11S. Espectro de RMN ^{13}C -DEPT 135 (125 MHz, $\text{C}_5\text{D}_5\text{N}$) de **8**